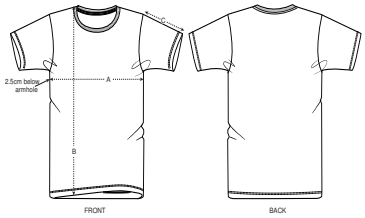


| | SIZES | XXS | XS | S | M | L | XL | XXL | 3XL | 4XL |
|---|---|---|---|---|---|---|---|---|---|---|
| A | Half Chest | 43.5 | 46 | 49 | 52 | 55 | 58 | 61 | 64 | 69 |
| B | Body Length | 64 | 66 | 69 | 72 | 74 | 76 | 78 | 80 | 82 |
| C | Sleeve Length | 19 | 19.5 | 20.5 | 21.5 | 22.5 | 22.5 | 23.5 | 24.5 | 24.5 |

*Some sizes are only available on a limited number of colours. Please check our webshop for latest information*

## PACKING

| SIZES | XXS | XS | S | M | L | XL | XXL | 3XL | 4XL |
|---|---|---|---|---|---|---|---|---|---|
| PCS/BAG | 5 | 5 | 5 | 5 | 5 | 5 | 5 | 5 | 5 |
| PCS/BOX | 100 | 100 | 100 | 100 | 100 | 100 | 100 | 100 | 50 |